

PLAN SHOWING THE PROPOSED CONSTRUCTION OF BUILDING AT PLOT NO 31 PART 'A' IN SRINIVASANAGAR I<sup>ST</sup> CROSS STREET R.S. NO 35, KOLATHUR MADRAS - 600 099.  
CORP. DIVISION NO. 62 SCALE 1"=8'

A/16465/361/94

Planning Permit No. **APPROVED**  
 SUBJECT TO THE CONDITIONS IN THIS OFFICE LETTER.  
 No. A/13426/94 Date 10-9-94

FOR MEMBER SECRETARY  
 MADRAS METROPOLITAN  
 DEVELOPMENT AUTHORITY  
 MADRAS - 600 002



ELEVATION

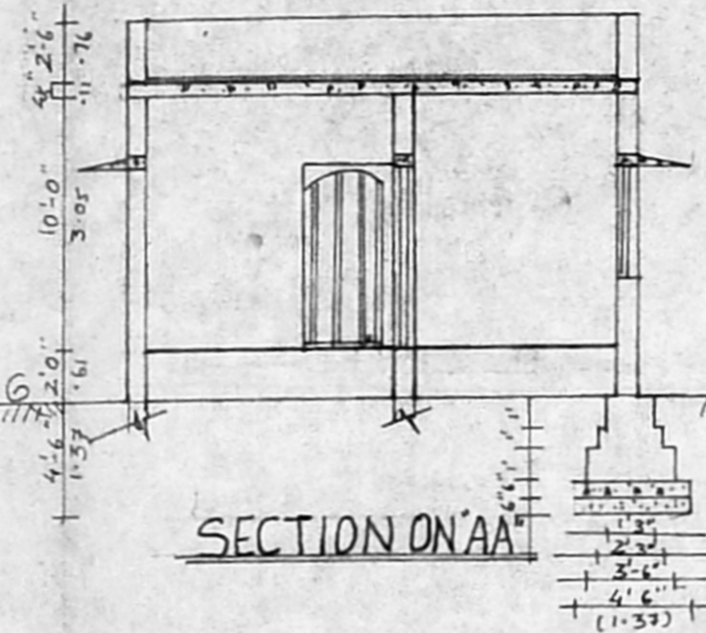

SECTION ON AA

PARAPET WALL  
 WEATHERING COURSE  
 R.C.C. ROOFING IN 1:2:4  
 R.C.C. LINTEL & SUNSHADE IN 1:2:4  
 BRICK WORK IN CM 1:5  
 FLOOR FINISHING  
 SAND FILLING INTO BASTMENT  
 BRICK FOOTING IN CM 1:5  
 P.C.C IN 1:4:8 MIX  
 SAND FILLING

DETAILS OF WELL

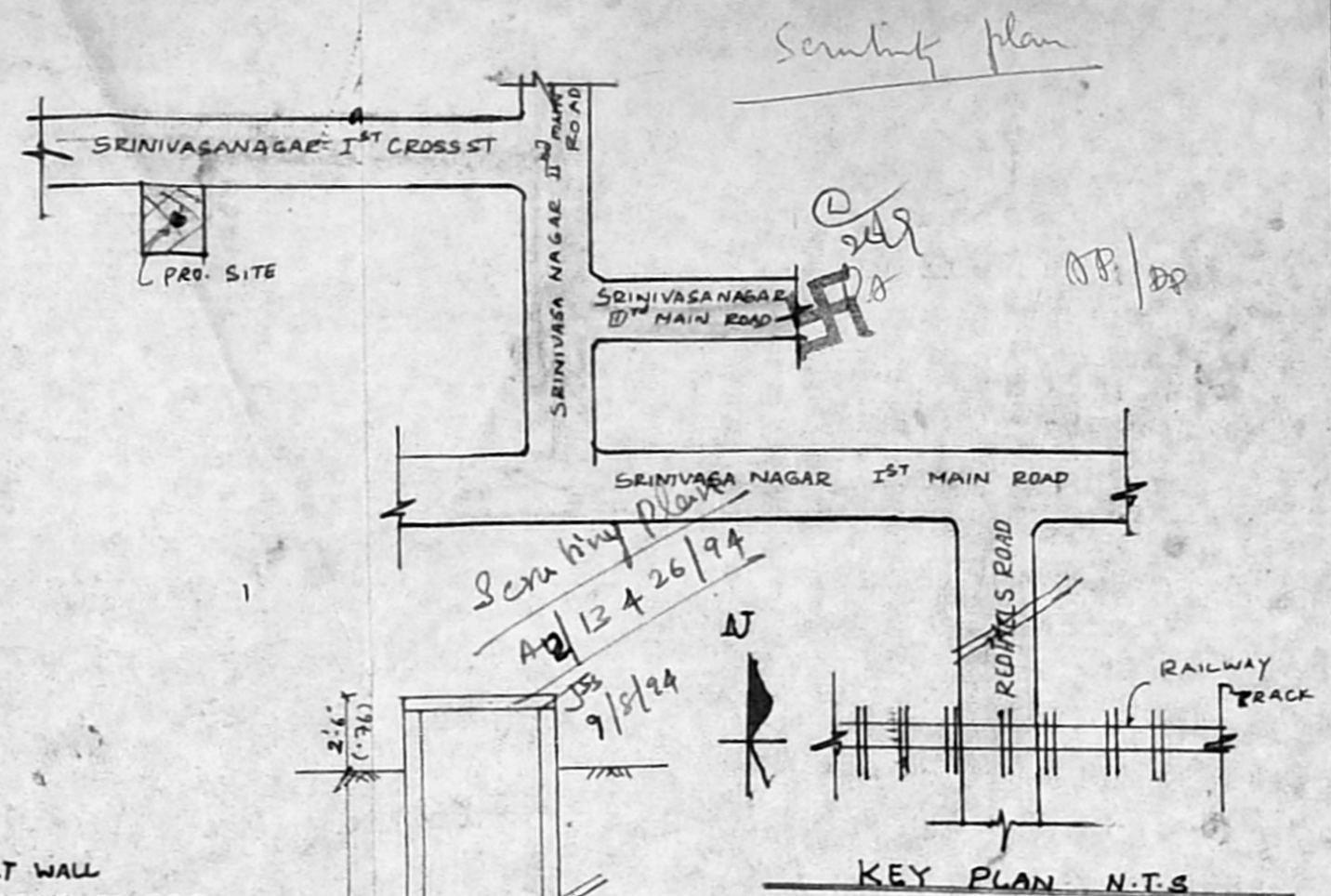

KEY PLAN N.T.S

Joinery details

DOOR	D	(3'6" X 7'0") (1.07 X 2.13)
door	D <sub>1</sub>	(3'0" X 7'0") (0.91 X 2.13)
door	D <sub>2</sub>	(2'6" X 7'0") (0.76 X 2.13)
window	W	(4'6" X 4'6") (1.37 X 1.37)
Window	W <sub>1</sub>	(3'6" X 4'6") (1.07 X 1.37)
window	W <sub>2</sub>	(2'6" X 4'6") (0.76 X 1.37)
ventilator	V	(2'6" X 2'6") (0.76 X 0.76)

area details

Site area	= 2200 SQFT (204.46M <sup>2</sup> )
ground floor area	= 824.5 SQFT (76.63M <sup>2</sup> )
plot coverage	= 37%

colour index

proposed	
existing	
road	
site boundary	

details of sub division

PORTION	SITE AREA	BLD. AREA
A	2200 FT <sup>2</sup> (204.46M <sup>2</sup> )	824.5 FT <sup>2</sup> (76.63M <sup>2</sup> )
B	1634 FT <sup>2</sup> (151.61M <sup>2</sup> )	584 FT <sup>2</sup> (54.28M <sup>2</sup> )
C	1166 SQFT (108.18M <sup>2</sup> )	456 FT <sup>2</sup> (42.25M <sup>2</sup> )
TOTAL	5000 FT <sup>2</sup> (464.65M <sup>2</sup> )	

owner K.R. Srinivasa

V. Venkataraman  
 DR. V. VENKATARAMAN, D.O.E.  
 LICENSED SURVEYOR  
 CLASS II No. 8790-91.  
 CORPORATION OF CHENNAI  
 113, MADHAVARAM HIGH ROAD  
 PERAMBUR, MADRAS-11

licensed surveyor

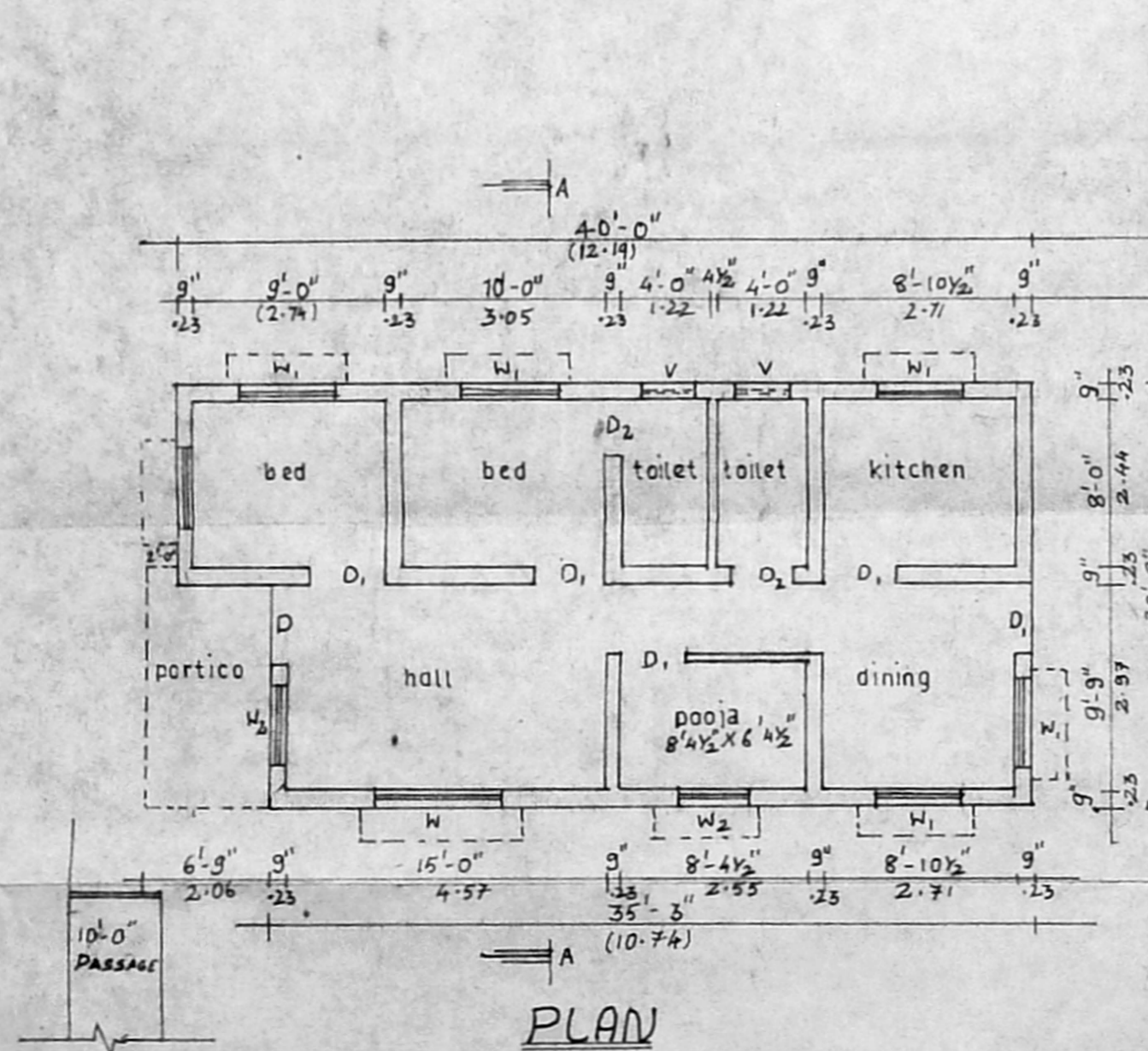

PLAN

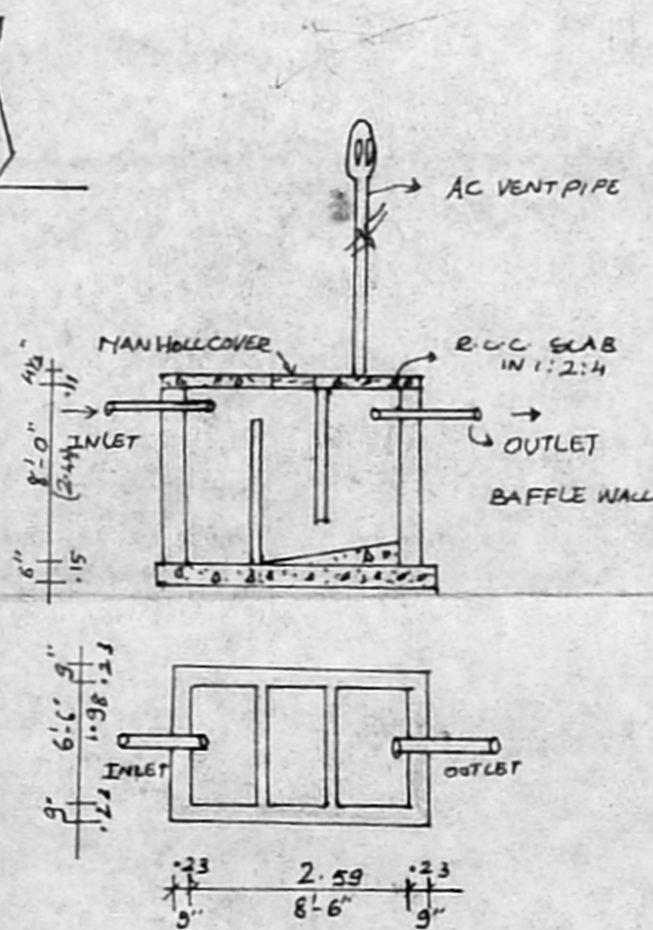

PLAN & CROSS SECTION OF SEPTIC TANK

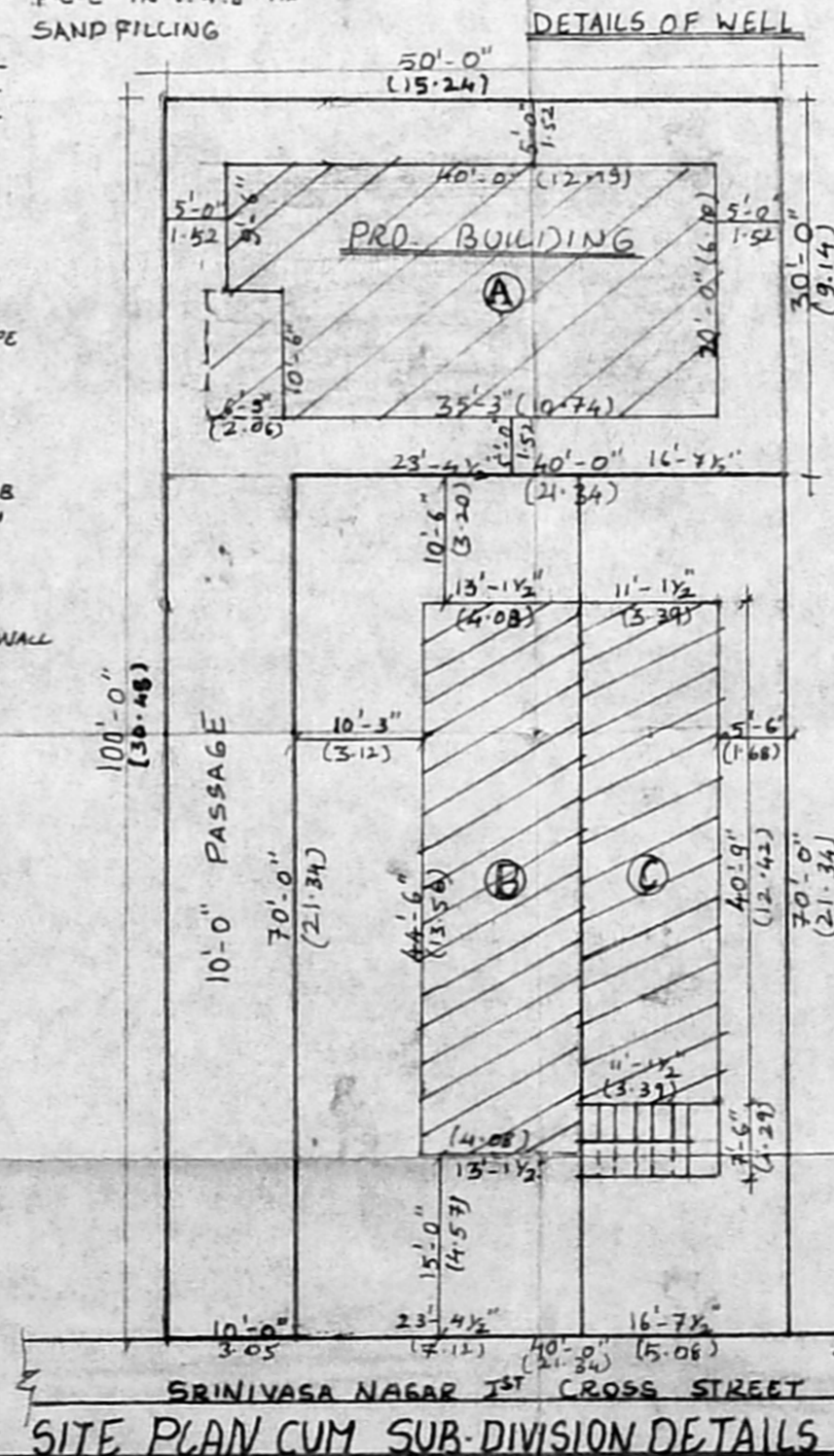

SITE PLAN CUM SUB-DIVISION DETAILS

(SCALE 1"=16')